

Intro to Old-time Jam Sessions

Fiddle Tunes_Wed Morn Class INSTRUCTOR: **Maura Nicholson**

Hey there! I'm sending the drive link to everyone so the new people have it and the returning people don't have to search for it.

<https://drive.google.com/drive/folders/1yYTuracmRmZsYTKrld28LY8jQyqey9S7?usp=sharing>

Contents

Intro to Old-time Jam Sessions	1
A ~ Cluck Old Hen.....	5
A ~ Gold Rush (Spencer and Rains)	6
A ~ Jenny's Gone to Linton	7
A ~ Little Dutch Girl	8
A ~ Old Mother Flanagan	9
A ~ Pretty Betty Martin	10
A ~ Red-Haired Boy	11
A ~ Sandy Boys.....	12
A ~ Tippin' Back the Corn	13
D ~ 8th of January.....	14
D ~ Angeline the Baker	15

D ~ Arkansas Traveler	16
D ~ Avalon Quickstep	17
D ~ Bonaparte Crossing the Rhine.....	18
D ~ Boys, My Money's All Gone	19
D ~ Camp Meeting on the 4th of July	20
D ~ Coleman's March.....	21
D ~ Cuckoo's Nest.....	22
D ~ Duck River	23
D ~ Ebb and Flow.....	23
D ~ Fly Around My Pretty Little Miss	24
D ~ Haapavesi Waltz.....	25
D ~ John Ryan's Polka	26
D ~ Johnny Don't Get Drunk	27
D ~ Julianne Johnson.....	28
D ~ Midnight on the Water.....	29
D ~ Moses Hoe the Corn.....	30
D ~ New Five Cents	31
D ~ Old 1812.....	32
D ~ Old Jake	33
D ~ Over the Waterfall.....	34
D ~ Possum's Tail is Bare.....	35
D ~ Railroading through the Rockies.....	36
D ~ Road to Boston.....	37

D ~ Rock the Cradle Lucy	38
D ~ Sadie at the Backdoor	39
D ~ Sarah Armstrong's Paddy on the Turnpike	40
D ~ Sarah Armstrong's Tune	41
D ~ Sarah Armstrong's Tune (Sophie Wellington)	42
D ~ Snake River Reel.....	43
D ~ Soldier's Joy	44
D ~ Soldier's Return	45
D ~ Spotted Pony	46
D ~ St Anne's Reel	47
D ~ Swannanoa Waltz.....	47
D ~ Waiting for Nancy	48
D ~ Whiskey Before Breakfast	49
D ~ Winder Slide	50
D ~ Year of Jubilo	51
D ~ Yellow Rose of Texas.....	52
G ~ Antelope Gap.....	52
G ~ Applejack.....	53
G ~ Barlow Knife	54
G ~ Dandy Lusk	54
G ~ Flying Indian	55
G ~ Getting Out of the Way of the Federals	56
G ~ Going Down to Cairo	56

G ~ Josie-O	57
G ~ Laughing Marj.....	57
G ~ Learay Wolf Chase (1027 Dogs)	58
G ~ Nixon's Farewell	58
G ~ Old Aunt Jenny with Her Nightcap On	58
G ~ Old Chattanooga	59
G ~ Ora Lee	59
G ~ Redwing	60
G ~ Seneca Square Dance	61
G ~ Shoes and Stockings.....	62
G ~ Shove that Pigsfoot... ..	63
G ~ Walking in my Sleep	64
G ~ Walking That Pretty Girl Home	65
G ~ White Face	65

A ~ Cluck Old Hen

A ~ Cluck Old Hen

A ~ Gold Rush (Spencer and Rains)

Gold Rush

From the playing of Stafford Harris via Tricia Spencer and Howard Rains

Reel

Byrone Berline and Bill Monroe

A A A Bm

D Bm E 1 A

2 A A D A A F#m

A D E 1 A 2 A

A ~ Jenny's Gone to Linton

Jenny's Gone to Linton

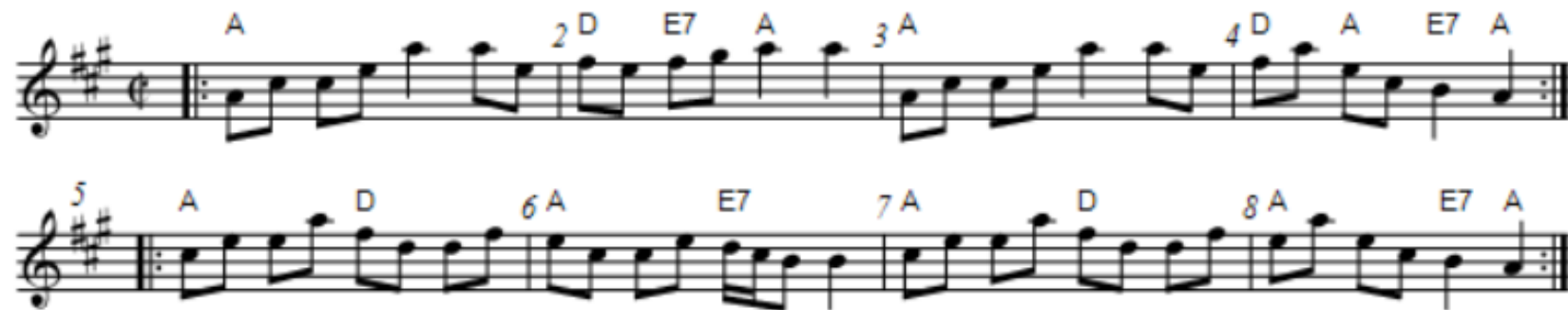

A ~ Little Dutch Girl

Little Dutch Girl

Trad arr. © 2022 Ben Paley

$\text{♩} = 200$

A

2 3 4

5 6 7 8

9 B 10 11 12

13 14 15 16

A ~ Old Mother Flanagan

Old Mother Flanagan

A ~ Pretty Betty Martin

Tip Toe, Pretty Betty Martin [1]

A ~ Red-Haired Boy

Red Haired Boy K:AMix

$\text{♩} = 120$

1 2 3 4 5 6 7 8 9 10 11 12 13 14 15 16

A D A G A D A G A D A G

A ~ Sandy Boys

Sandy Boys K:AMix

A ~ Tippin' Back the Corn

Tipping Back the Corn (AEAE - drones throughout)

Measure 1: 3 (fingering), A (drone), 2 (fingering), 3 (fingering), 4 (fingering), D (drone), 3 (fingering)

Measure 2: 5 (fingering), 6 (fingering), E (drone), 7 (fingering), 8 (fingering), A (drone)

Measure 3: 8 (fingering), 9 A (drone), 10 (fingering), 11 (fingering), 12 (fingering)

Measure 4: 13 D (drone), 14 (fingering), 15 (fingering), 16 A (drone)

D ~ 8th of January

Eighth Of January

D ~ Angeline the Baker

Angeline The Baker

D ~ Arkansas Traveler

The Arkansas Traveler

D ~ Avalon Quickstep

The Avalon Quickstep

Chord symbols and measure numbers:

- Measure 1: D
- Measure 2: D
- Measure 3: D
- Measure 4: A.
- Measure 5: D
- Measure 6: D
- Measure 7: G
- Measure 8: A
- Measure 9: D
- Measure 10: G
- Measure 11: A
- Measure 12: G
- Measure 13: A
- Measure 14: D
- Measure 15: G
- Measure 16: A
- Measure 17: G
- Measure 18: D

D ~ Bonaparte Crossing the Rhine

Bonaparte Crossing the Rhine Caledonian March

1837

Measure 1: D
Measure 2: 2
Measure 3: 3 G
Measure 4: D 4 A
Measure 5: 5 D
Measure 6: 6
Measure 7: 7 G
Measure 8: D A 8 D
Measure 9: 9
Measure 10: 10 D
Measure 11: 11 A
Measure 12: D A 12
Measure 13: 13 D
Measure 14: 14
Measure 15: 15 G
Measure 16: D A D 16

D ~ Boys, My Money's All Gone

Boys My Money's all Gone [1]

1 2 3 * 4

5 6 7 8

9 10 11**

12 13 14 15

Substitutions:

16 * 17 ** 18

D ~ Camp Meeting on the 4th of July

Camp Meeting on the Fourth of July

D ~ Coleman's March

Coleman's March

Also known as Coleman Killed His Wife, Joe Coleman's, Joe Dobbins, Old Hickory.

D ~ Cuckoo's Nest

The Cuckoo's Nest

D ~ Duck River

Duck River

D ~ Ebb and Flow

D ~ Fly Around My Pretty Little Miss

Fly Around, My Pretty Little Miss

Traditional American

$\text{♩} = 120$

1 2 3 4 5 6 7 8

9 10 11 12 13 14 15 16

D D D D D D G A7 D D G A7 D

D ~ Haapavesi Waltz

Haapavesi Waltz

D ~ John Ryan's Polka

John Ryan's Polka

Ireland

D ~ Johnny Don't Get Drunk

Johnny, Johnny, Don't Get Drunk

D ~ Julianne Johnson

Julianne Johnson

1 2 3 4 A

5 D 6 7 8 A

9 G 10 11 12 D

13 G 14 15 D 16 A7

D ~ Midnight on the Water

Midnight On The Water

Midnight On The Water

Chord progression and measure numbers:

- Measure 1: D
- Measure 2: D
- Measure 3: D
- Measure 4: D
- Measure 5: D
- Measure 6: G
- Measure 7: D
- Measure 8: A
- Measure 9: D
- Measure 10: Bm
- Measure 11: D
- Measure 12: D
- Measure 13: Em
- Measure 14: Em
- Measure 15: Bm
- Measure 16: D
- Measure 17: G
- Measure 18: G
- Measure 19: D
- Measure 20: D
- Measure 21: D
- Measure 22: G
- Measure 23: A
- Measure 24: D

D ~ Moses Hoe the Corn

Moses Hoe the Corn

D ~ New Five Cents

New Five Cents

Measure 1: D (labeled above the note)

Measure 2: 2

Measure 3: 3

Measure 4: 4 A

Measure 5: 5 D

Measure 6: 6 G

Measure 7: 7 A

Measure 8: 8 D

Measure 9: 8

Measure 10: 9 D

Measure 11: 10 G

Measure 12: 11 D

Measure 13: 12 A

Measure 14: 13 D

Measure 15: 14 G

Measure 16: 15 D

Measure 17: 16

D ~ Old 1812

Old 1812 Q. S.

Donated by John B. Mason, Spring Valley Ohio Drum Major 154th O.V.I.

D ~ Old Jake

Old Jake Gillie

D ~ Over the Waterfall

Over the Waterfall

c.1866

1 D A7 2 D 3 D A7 4 D 5 D A7 6 D 7 C 8 G

8 9 D G 10 D 11 D A7 12 D 13 D G 14 D 15 A7 16 D

D ~ Possum's Tail is Bare

The Possum's Tail Is Bare

D ~ Railroading through the Rockies

Railroading Through The Rockies

1 2 3 4 5 6 7 8 9 10 11 12 13 14 15 16 17 18 19 20 21 22 23 24

Chords: D, G, A

Fingerings: 1, 2, 3

Trills: v

Triplets: 3

D ~ Road to Boston

Road To Boston

D ~ Rock the Cradle Lucy

Rock the Cradle Lucy [2]

D ~ Sadie at the Backdoor

Sadie at the Back Door

ABAB

Jere Canote

D ~ Sarah Armstrong's Paddy on the Turnpike

Paddy on the Turnpike [1]

5. The musical score consists of four staves of music in treble clef with a key signature of one sharp (F#).
The piece concludes with a double bar line and repeat dots at the end of measure 15.

D ~ Sarah Armstrong's Tune

Sarah Armstrong's Tune

D ~ Sarah Armstrong's Tune (Sophie Wellington)

Sarah Armstrong's Tune

1 D 2 3 A 4

5 D 6 7 A 8 D

9 D 10 A 11 G 12 A

13 D 14 A 15 G 16 A D

D ~ Snake River Reel

Snake River

1 D 2 A G 3 D 4 D

5 D 6 A G 7 D G 8 D

8 9 C G 10 D 11 C G 12 D

13 C G 14 D 15 D G 16 D

D ~ Soldier's Joy

Soldier's Joy

D ~ Soldier's Return

Soldier's Return

D ~ Spotted Pony

The Spotted Pony

D ~ St Anne's Reel

Saint Anne's

D ~ Swannanoa Waltz

D ~ Waiting for Nancy

Waiting For Nancy

anon.

D ~ Whiskey Before Breakfast

Whiskey Before Breakfast

D ~ Winder Slide

Winder Slide

Joe LaRose (ca.1980)

Measure 1: D (chord symbol)

Measure 2: 2

Measure 3: 3

Measure 4: 4 G (chord symbol)

Measure 5: 5

Measure 6: 6 A (chord symbol)

Measure 7: 7

Measure 8: 8 D (chord symbol)

Measure 9: 9

Measure 10: 10 A (chord symbol)

Measure 11: 11 D (chord symbol)

Measure 12: 12

Measure 13: 13

Measure 14: 14 A (chord symbol)

Measure 15: 15

Measure 16: 16 D (chord symbol)

Measure 17: 17 A (chord symbol)

D ~ Year of Jubilo

the Year of Jubilo

D ~ Yellow Rose of Texas

The Yellow Rose of Texas

G ~ Antelope Gap

G ~ Applejack

Applejack's Reel

G ~ Barlow Knife

Barlow Knife

G ~ Dandy Lusk

G ~ Flying Indian

Flying Indian [2]

G ~ Getting Out of the Way of the Federals

Waiting For The Federals

G ~ Going Down to Cairo

G ~ Josie-O

Josie-O

G ~ Laughing Marj

G ~ Learay Wolf Chase (1027 Dogs)

G ~ Nixon's Farewell

G ~ Old Aunt Jenny with Her Nightcap On

Old Aunt Jenny with Her Nightcap on [1]

G ~ Old Chattanooga

G ~ Ora Lee

Ora Lee

12 C

13 D

14 ~

15

G ~ Redwing

Redwing [G]

Measure 1: G (quarter), G (quarter), G (quarter), G (quarter). Chord: G.

Measure 2: G (quarter), A (quarter), B (quarter), A (quarter). Chord: C.

Measure 3: G (quarter), A (quarter), B (quarter), A (quarter). Chord: G.

Measure 4: G (quarter), A (quarter), B (quarter), A (quarter). Chord: C.

Measure 5: G (quarter), A (quarter), B (quarter), A (quarter). Chord: G.

Measure 6: G (quarter), A (quarter), B (quarter), A (quarter). Chord: C.

Measure 7: G (quarter), A (quarter), B (quarter), A (quarter). Chord: G.

Measure 8: G (quarter), A (quarter), B (quarter), A (quarter). Chord: A.

Measure 9: G (quarter), A (quarter), B (quarter), A (quarter). Chord: D.

Measure 10: G (quarter), A (quarter), B (quarter), A (quarter). Chord: A.

Measure 11: G (quarter), A (quarter), B (quarter), A (quarter). Chord: D7.

Measure 12: G (quarter), A (quarter), B (quarter), A (quarter). Chord: G.

Measure 13: G (quarter), A (quarter), B (quarter), A (quarter). Chord: C.

Measure 14: G (quarter), A (quarter), B (quarter), A (quarter). Chord: G.

Measure 15: G (quarter), A (quarter), B (quarter), A (quarter). Chord: D7.

Measure 16: G (quarter), A (quarter), B (quarter), A (quarter). Chord: D.

Measure 17: G (quarter), A (quarter), B (quarter), A (quarter). Chord: G.

Measure 18: G (quarter), A (quarter), B (quarter), A (quarter). Chord: C.

Measure 19: G (quarter), A (quarter), B (quarter), A (quarter). Chord: G.

Measure 20: G (quarter), A (quarter), B (quarter), A (quarter). Chord: D7.

Measure 21: G (quarter), A (quarter), B (quarter), A (quarter). Chord: D.

Measure 22: G (quarter), A (quarter), B (quarter), A (quarter). Chord: G.

Measure 23: G (quarter), A (quarter), B (quarter), A (quarter). Chord: C.

Measure 24: G (quarter), A (quarter), B (quarter), A (quarter). Chord: G.

G ~ Seneca Square Dance

Seneca Square Dance

Traditional

♩ = 460

1 2 3 4 5 6

7 8 9 10 11

12 13 14 15 16

Chord symbols: G, D7, G, Em, C, G, D7, G, G

G ~ Shoes and Stockings

Shoes and Stockings

1 G 2 C 3 G 4 D7

5 G 6 C 7 D7 8 G

9 G D7 10 G 11 C 12 D7

13 G D7 14 G 15 C 16 D7 G

G ~ Shove that Pigsfoot...

Shove that Pig's Foot a Little Further into the Fire

G ~ Walking in my Sleep

Walking in My Sleep

G ~ Walking That Pretty Girl Home

Walking that Pretty Girl Home

G ~ White Face

Key	Tune	Year-Term
A	Cluck Old Hen	23-T6
A	Gold Rush (Spencer and Rains)	23-T3, 23-T6
A	Jenny's Gone to Linton	23-T2
A	Little Dutch Girl	23-T2
A	Old Mother Flanagan	23-T6
A	Pretty Betty Martin	23-T2
A	Red-Haired Boy	23-T6
A	Sandy Boys	23-T3; 23-T6
A	Tippin' Back the Corn	23-T2
D	8th of January	24-T2
D	Angeline the Baker	22-T6
D	Arkansas Traveler	24-T1
D	Avalon Quickstep	24-T4
D	Bonaparte Crossing the Rhine	22-T6; 24-T3
D	Boys, My Money's All Gone	23-T3
D	Camp Meeting on the 4th of July	22-T6
D	Coleman's March	22-T6
D	Cuckoo's Nest	24-T5
D	Duck River	24-T1
D	Ebb and Flow	23-T4, 23-T5
D	Fly Around My Pretty Little Miss	22-T6

D	Haapavesi Waltz	23-T2, 24-T4
D	John Ryan's Polka	23-T4
D	Johnny Don't Get Drunk	24-T1
D	Julianne Johnson	23-T5
D	Midnight on the Water	23-T2
D	Moses Hoe the Corn	23-T2
D	New Five Cents	23-T5
D	Old 1812	24-T2
D	Old Jake	24-T1
D	Over the Waterfall	22-T6
D	Possum's Tail is Bare	23-T2
D	Railroading through the Rockies	23-T5
D	Road to Boston	24-T3
D	Rock the Cradle Lucy	24-T3
D	Sadie at the Backdoor	23-T5
D	Sarah Armstrong's Paddy on the Turnpike	24-T1
D	Sarah Armstrong's Tune	23-T3
D	Sarah Armstrong's Tune (a la Sophie Wellington)	24-T4
D	Snake River Reel	23-T5
D	Soldier's Joy	22-T6
D	Soldier's Return	23-T4
D	Spotted Pony	23-T3

D	St Anne's Reel	24-T1
D	Swannanoa Waltz	24-T3
D	Waiting for Nancy	22-T6
D	Whiskey Before Breakfast	22-T6
D	Winder Slide	23-T3
D	Year of Jubilo	24-T2
D	Yellow Rose of Texas	23-T5
G	Antelope Gap	24-T4
G	Applejack	24-T2
G	Barlow Knife	23-T1, 23-T6
G	Dandy Lusk	23-T4, 23-T6
G	Flying Indian	24-T3
G	Getting Out of the Way of the Federals	23-T5, 23-T6
G	Going Down to Cairo	24-T2
G	Josie-O	24-T2
G	Laughing Marj	23-T2
G	Learay Wolf Chase (1027 Dogs)	23-T1
G	Nixon's Farewell	24-T3
G	Old Aunt Jenny with Her Nightcap On	24-T4
G	Old Chattanooga	23-T1, 23-T6
G	Ora Lee	23-T4
G	Redwing	23-T1, 24-T3

G	Seneca Square Dance	23-T1
G	Shoes and Stockings	23-T4
G	Shove that Pigsfoot...	23-T1
G	Walking in my Sleep	23-T1
G	Walking That Pretty Girl Home	24-T2
G	White Face	24-T4